



Classique Ideas



Design is where
SCIENCE and ART
break even.

- Robin Mathew -





ABOUT US



Interior designs and construction of interior finishes is a delicate undertaking because of the emotionality of its nature. One has to be a good judge of character and has the ability to explore the implicit taste of the client to provide excellent service. A combination of art, guts, brains and honest hardwork is needed if one has to indulge in interior designs and contracting business.

Ms. Judith R. Villacruis understood this concept clearly. So, sparked by a meager capital, together with her sister Arch. Bazille R. Villacruis, they gave birth to Classique Ideas in the early 1990's.

Maybe it was a woman's intuition or just pure business acumen, they opted to start in trading high-end finishing construction materials to familiarize themselves with the rough waters of this enterprise. And after acquiring enough exposure to architects, engineers, contractors and various technical men in the business, they dived into deeper waters of contracting.

With natural managerial skills, the sisters slowly but surely steered Classique Ideas through adversities inherent in the contracting business. From medium cost residential housing to commercial buildings and eventually five star hotels, Classique Ideas firmly established itself as one of the leading interior contractors in Cebu.

Crisis after crisis shook and threatened the existence of the business but adversity failed to destroy the foundation of Classique Ideas which was built on a noble dream nurtured by hardwork and commitment to provide excellent service.

Today, that dream is visible and tangible in Lapu-lapu City, Cebu, where the Classique Ideas building proudly stands gazing toward broader horizons.

Honesty and quality work never fails to spread its word. Classique Ideas' reputation in designing and constructing world class interiors here in Cebu has given rise to clients in Metro Manila and its nearby provinces. To eliminate distance hassles and produce ultimate accessibility, Classique Ideas established a branch office strategically located in Parañaque City.

Acquiring every tool and equipment needed to fabricate the essentials of interiors, Classique Ideas is able to materialize up to the smallest detail of the client's vision for the interior from the simplest residential rooms to the most sophisticated lounges of world-class hotels.

Classique Ideas is able to fabricate mouldings, cornices and wood trimmings using their own 6-head moulder, spindle moulder, and routers. The 6-head moulder can efficiently produce more than enough quality mouldings per day while routers define wood edging's intricate designs. Doors and cabinets, skillfully in-laid with elaborate carvings, are easily constructed and even mass-produced using their own squaring machine and miter saw.

Classique Ideas is also capable of veneering and laminating mouldings, ceilings and even furniture like tables and chairs. The veneer hot press machine, large enough to fit the whole 4' x 8' plywood sheet, has the ability to veneer sufficient plywood sheets per day. All these machineries are set down by Classique Ideas to ensure satisfaction and accuracy of the client's schemes. Indeed, quality is all it could never put at stake.

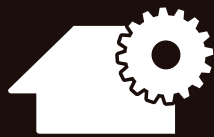

OUR FACILITIES



OUR CLIENTS

Our roster of clients includes the most prominent hotels and establishments in the country. Here's a list of some of them:

MARCO POLO HOTEL
Guest Rooms, Corridors, Lobby & Lift

Renovation Works

WATERFRONT CEBU CITY HOTEL & CASINO
Casino Block

Fitting-out Works

CEBU MARRIOT HOTEL
Guest Rooms

Renovation Works

TRADERS HOTEL MANILA
Lobby Lounge & Corridor

Fitting-out Works

SHANGRI-LA MACTAN ISLAND RESORT & SPA
Treasure Island

Renovation Works

SHANGRI-LA MACTAN ISLAND RESORT & SPA
Ballroom

Renovation Works

SHANGRI-LA RESORT & SPA BORACAY
Chi Spa Village

Fitting-out Works

LEXUS
Showroom

Construction & Fitting-out Works

SHANGRI-LA MACTAN ISLAND RESORT & SPA
The Galleon

Renovation Works

SHANGRI-LA MACTAN ISLAND RESORT & SPA
Meeting Rooms

Renovation Works

SHANGRI-LA RESORT & SPA BORACAY
Sirena Seafood Restaurant

Fitting-out Works

EDSA SHANGRI-LA
Chi Spa

Fitting-out Works

SHANGRI-LA MACTAN ISLAND RESORT & SPA
Cowrie Cove

Renovation Works

SHANGRI-LA MACTAN ISLAND RESORT & SPA
Toilets

Renovation Works

SHANGRI-LA RESORT & SPA BORACAY
Caticlan Welcome Center

Fitting-out Works

MAKATI SHANGRI-LA
Rizal Ballroom

Fitting-out Works

WATERFRONT CEBU CITY HOTEL & CASINO
Chinese Restaurant

Fitting-out Works

SHANGRI-LA MACTAN ISLAND RESORT & SPA
AV Room

Renovation Works

PARKMALL
Living n' Style

Construction & Fitting-out Works

VOLERE CAFE

Fitting-out Works

WATERFRONT CEBU CITY HOTEL & CASINO
Lift Cars

Fitting-out Works

CEBU MARRIOT HOTEL
Hallways

Renovation Works

ST. LUKE'S HOSPITAL
Rooms & Hallways

Renovation Works

SHANGRI-LA MACTAN ISLAND RESORT & SPA
Pool Bar

Renovation Works

**SHANGRI-LA MACTAN ISLAND
RESORT & SPA**
Chi Spa Campus

Renovation Works

**SHANGRI-LA MACTAN ISLAND
RESORT & SPA**
Outer Sanctum

Construction & Rectification

**SHANGRI-LA MACTAN ISLAND
RESORT & SPA**
Ocean Wing Mock-up

Renovation Works

GULLAS RESIDENCE

Renovation Works

GULLAS RESIDENCE

Renovation Works

GULLAS BEACH HOUSE

Renovation Works

METRO SPORTS CAFE

Renovation Works

**SHANGRI-LA MACTAN ISLAND
RESORT & SPA**
Phase 1, 2 & 3

Renovation Works

**PROCTER & GAMBLE
(GAISANO TABUNOK)**
Display Shelves at Groceries

Renovation Works

**PROCTER & GAMBLE
(GAISANO COUNTRY MALL)**
Display Shelves at Groceries

Renovation Works

**HAMBURG INTERNATIONAL
SALES CORP.**
Showroom

Renovation Works

**SHANGRI-LA MACTAN ISLAND
RESORT & SPA**
Chi Spa Mock-up

Construction

FURNITURE WATERHOUSE

Civil & Interior Works

X-SALOON

Interior Works

JOLLIBEE (CINERAMA)

Interior Works

JOLLIBEE (GUADALUPE)

Interior Works

HILTON CEBU RESORT & SPA
Mock-up Rooms

Fitting-out Works

DUTY FREE PHILIPPINES
Pre-Departure Store Outlet

Renovation Works

GRETCHEL'S BEACH HOUSE

Renovation Works

PALM TOWER
Condominium Units

Fitting-out Works

**SHANGRI-LA MACTAN ISLAND
RESORT & SPA**
Ocean Wing Link Door

Renovation Works

**SHANGRI-LA MACTAN ISLAND
RESORT & SPA**
Guest Rooms Mock-up

Renovation Works

**WATERFRONT AIRPORT HOTEL
& CASINO**
Kanchiku Restaurant

Renovation Works

CITYLIGHTS GARDEN
Clubhouse

Fitting-out Works

THE FORBES TOWER
Condominium Units

Fitting-out Works

SM SHERATON HOTEL
Mock-up Rooms

Fitting-out Works

WG&A SUPERFERRY 14
Binirayan Bar

Fitting-out Works

**SHANGRI-LA MACTAN ISLAND
RESORT & SPA**
Health Club

Renovation Works

**WATERFRONT HOTEL CEBU
CITY & CASINO**
Kanchiku Restaurant

Renovation Works

EDSA SHANGRI-LA
Pre-function Area

Renovation Works

EDSA SHANGRI-LA
Meeting Rooms

Renovation Works

SM SHERATON HOTEL
Porte Cochere

Fitting-out Works





OUR PROJECTS

01

CATEGORY: WELLNESS

CHI SPA VILLAGE (BORACAY)

Shangri-La Boracay Resort & Spa

The jewel for relaxation of Shangri-La's Boracay Resort and Spa is the 5,714 sqm CHI, The Spa. Located on a rocky peninsula looking out over a private bay, the detached spa village complex is designed to be a sanctuary within the resort.

- ▶
- Reception area shows the natural beauty of veneer, stones and metal
- Hanging bamboo serves as a chandelier and gives a highlight to the area



- ▶
- Suspended ceiling in solid teakwood T & G combined with exposed timber in matte finish
- Therapy pool bordered in stone edge and loose pebble gives a feeling of calmness and freshness





OUR PROJECTS

02

Wooden lattice in stain finish at ceiling and wall combined with T&G flooring gives a relaxing ambiance ▲

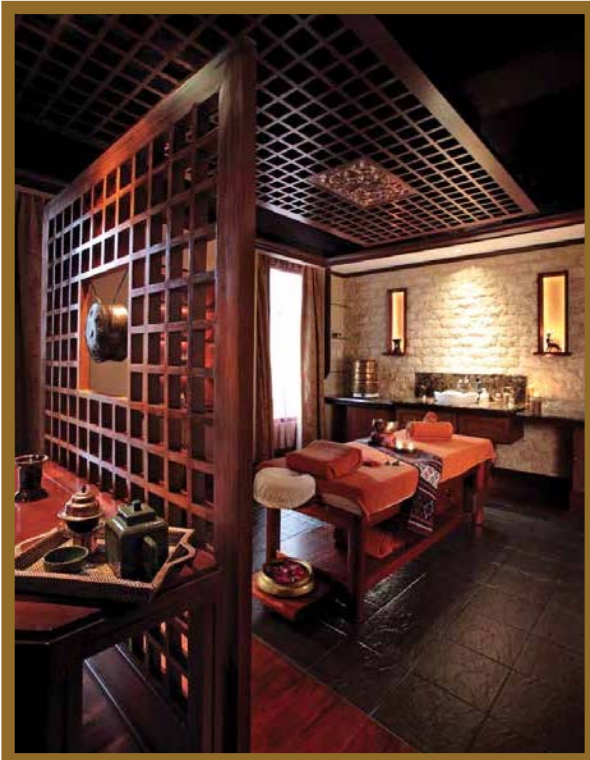

CATEGORY: WELLNESS

CHI SPA (MANILA)

Edsa Shangri-La

CHI, The Spa at Edsa Shangri-La, covering 3,000 square meters and featuring 10 treatment suites. Its concept is a "spa-within-a-spa," located within the Garden Wing and designed to emphasize personal space.

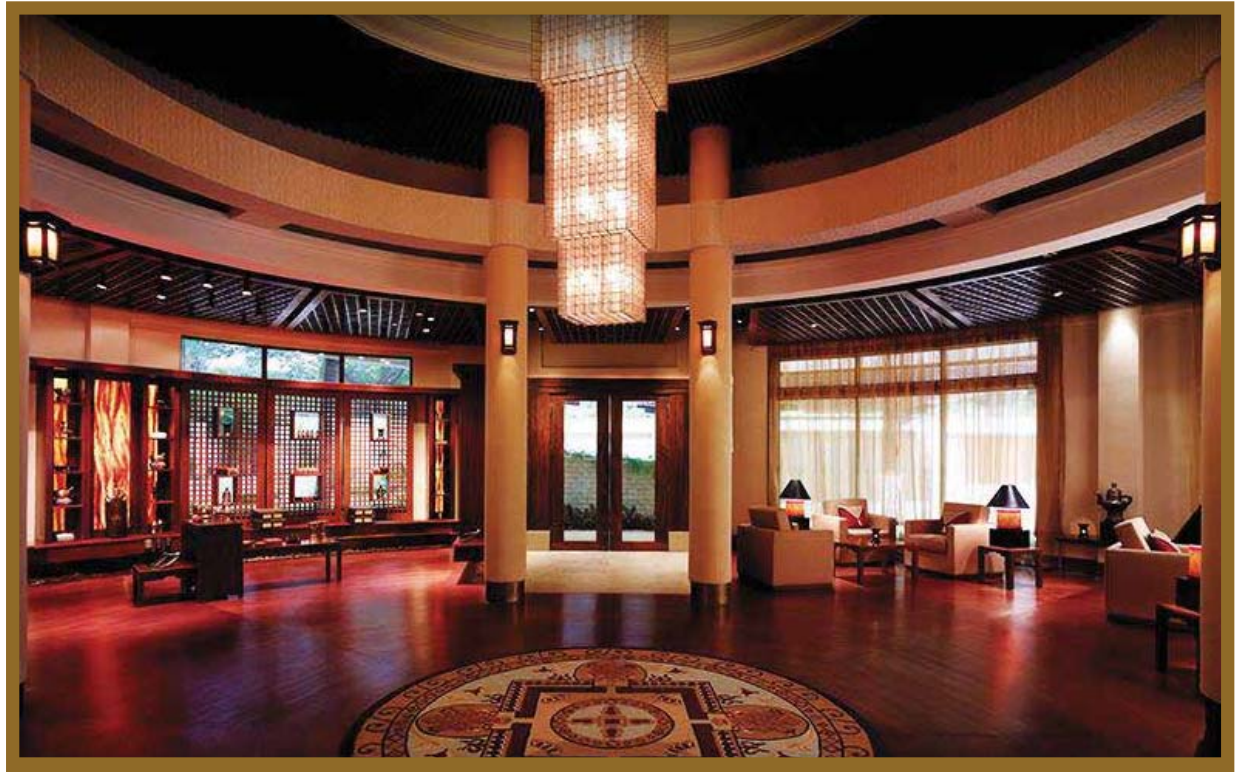

▲
The brick veneer wall with customized wall carvings made of sandstone

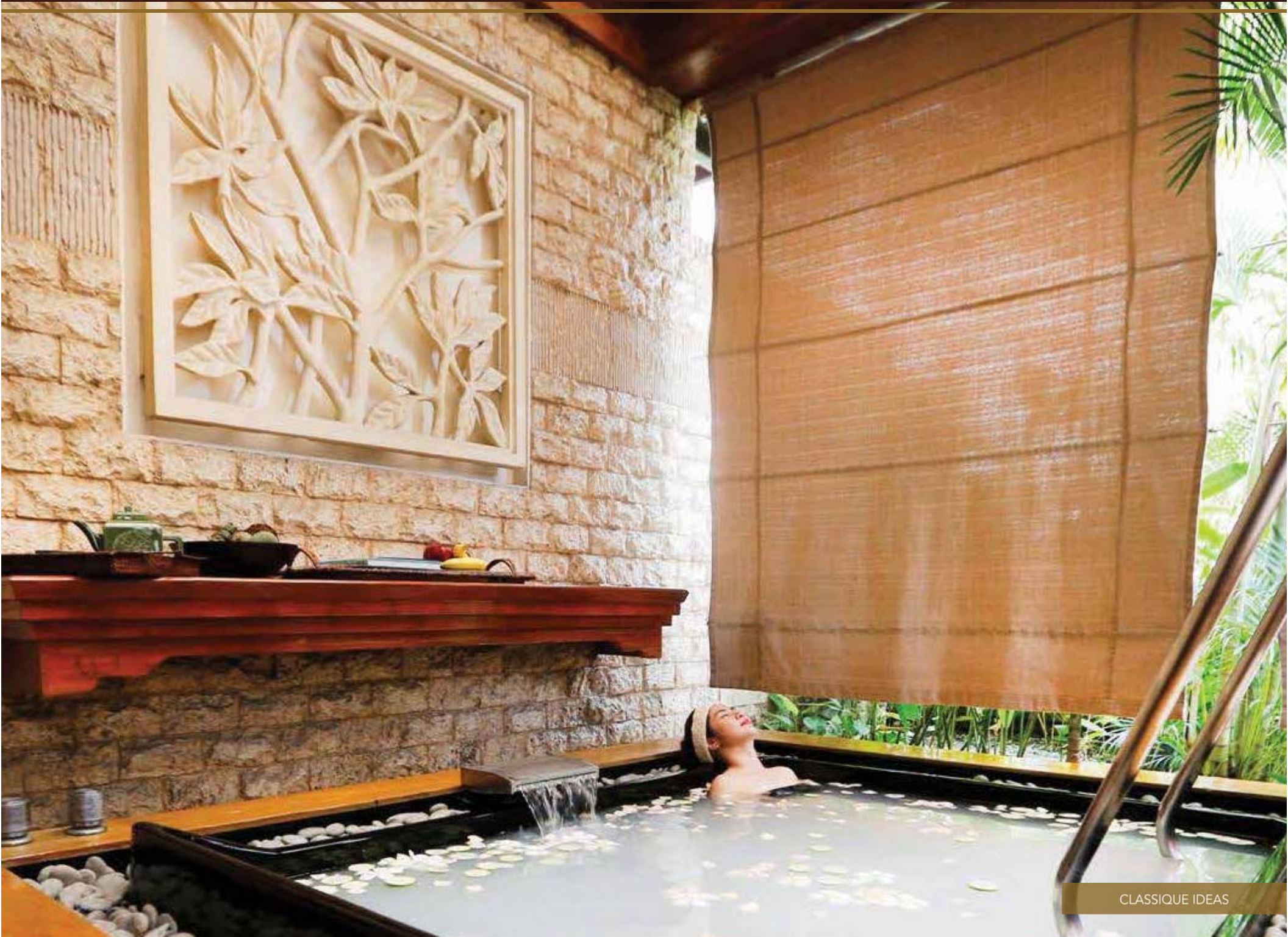





The T & G jointed flooring offers supreme insulation coated with polyurethane wood varnish to exceptional gloss and scratch resistance



CATEGORY: WELLNESS

CHI SPA VILLAGE (CEBU)

Shangri-La Mactan Island Resort & Spa

CHI Spa Village has six private villas, pavilions for treatments, and garden suites. The Spa Village extends over 10,000 square meters, containing herbal steam rooms and a spa pool.

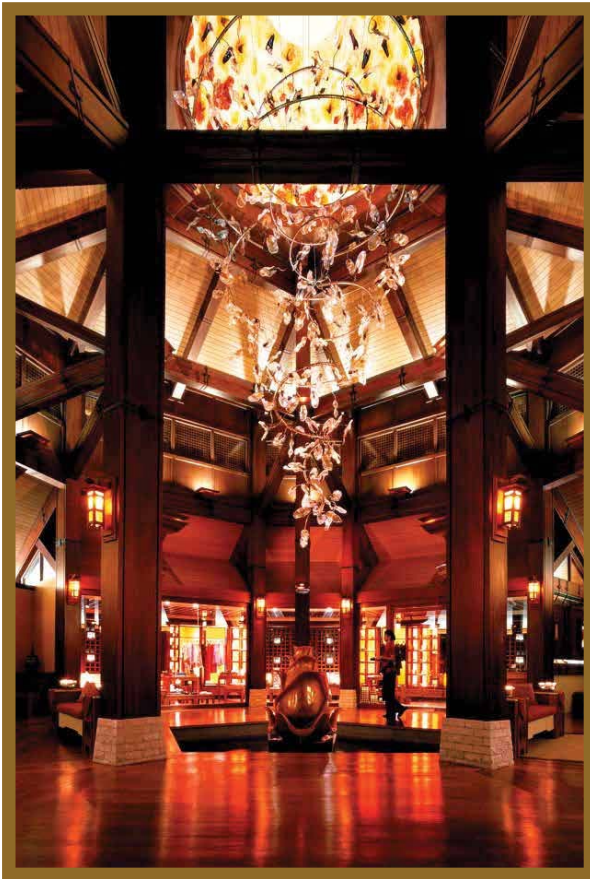

A combination of yakal doors and T & G teakwood ceiling

▶ The high ceiling in T & G wood finish, clad columns in veneer finish accented with metal and wood flooring all in stain finish establishes calmness and serenity of the spa



- Earth colored teakwood flooring together with the golden padded walls separated by dark wood trimmings emanates Thai ambiance
- The unruffled wood lattice at ceiling and walls unifies the area



▶ The treatment room features the high triangular ceiling made of wood wool fiber in gold finish bordered with wood slats in stain finish



OUR PROJECTS

03

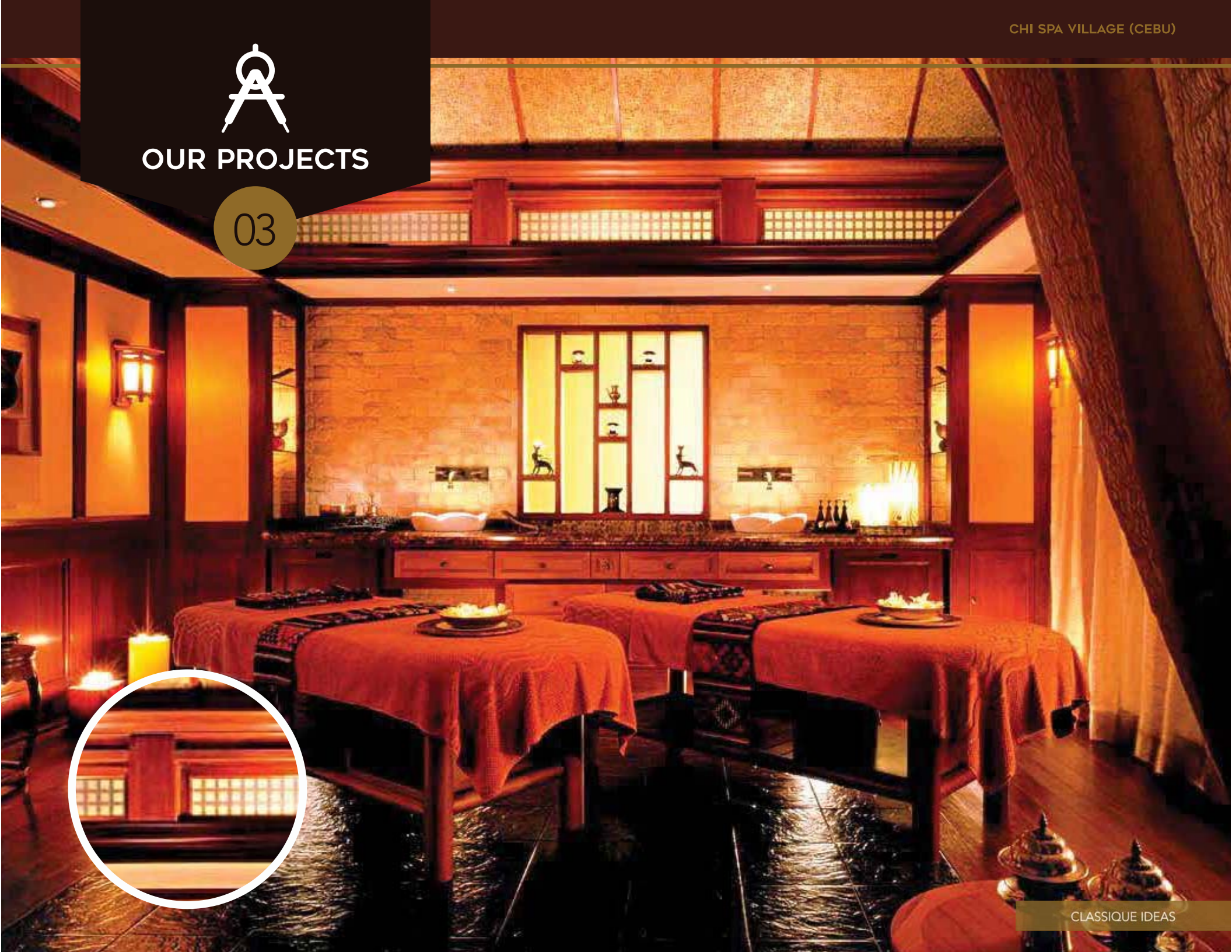



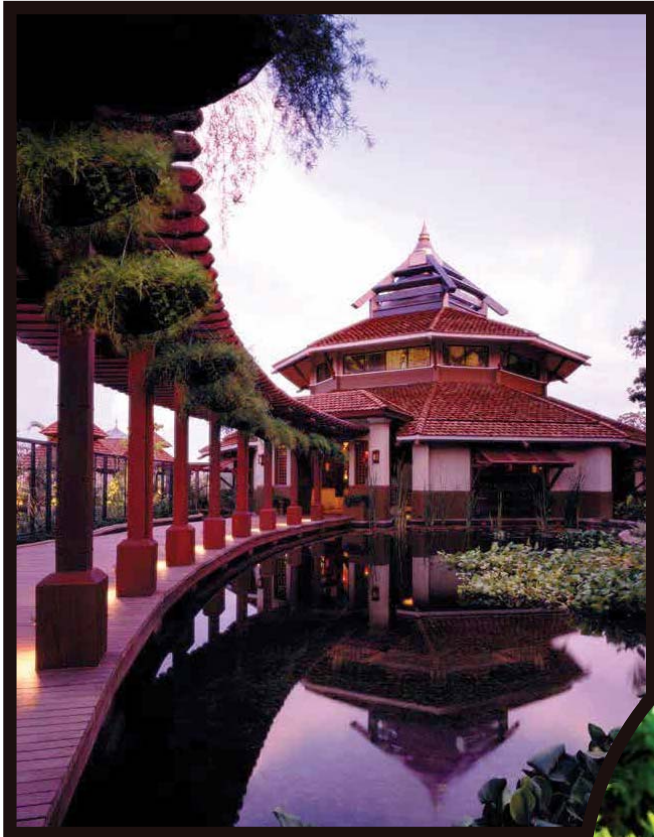

▼
The pavilion just above the water treatment massage pool combines intricate hardwood ballustrade, exquisite silkirk bricks mixed with pebble wash flooring and subtle bamboo blinds for the perfect tea time venue

- The soft wooden bridge under the shade of evenly-spaced wooden trellis, surrounded by the very calm waters
- Wooden door made of yakal with its customized carvings

CATEGORY: WELLNESS

SOLAIRE WELLNESS SPA

Solaire Resort & Casino

Solaire Wellness Spa is an oasis of serenity where you can feel refreshed, renewed and escape the stress of everyday life.



- Vessel made from reinforced fiberglass in faux dark bronzato finish
- Internal ceiling in paint finish. Internal wall cladded with laminated capiz in clear tempered glass
- Internal flooring in crema marfil honed finish
- Reception counter cladded with crema marfil polish finish



OUR PROJECTS

04

Massage Room with bathtub cladded with calacatta gold stone. ▲







OUR PROJECTS

05



CATEGORY: DINING

YAKUMI

Solaire Resort & Casino

The Japanese sushi and robotayaki restaurant, Yakumi, is a statement in minimalism and balance, found in its black and white graphic walls, modernist dining chairs and vibrant selection of sushi and sashimi mostly imported from Japan's Tsukiji Fish Market.



- Trellis Box Ceiling clad with teak veneer in stain finish
- Internal Flooring in Crema Marfil Marble stone accented with rose wood T&G flooring system in random sizes applied with linseed oil to enhance natural color of wood



- Open Kitchen Counter clad with anti-bacterial engineered caesar stone
- Hood system covered with special crackled glass with metal insert

CATEGORY: DINING

TIDES

Shangri-La Mactan Island Resort & Spa

Serving an extensive international buffet, Tides caters to all tastes and styles with an endless number of all-day dining options. The restaurant is dotted with a variety of internationally themed stations.



▼
Decorative wood slats teakwood veneer in Cyladecor finish to enhance the natural color of wood

◀
Engineered Stone in brick profile gives accent to the blind door in wallpaper finish with solid teak wood door frame view.



▼
Kid's counter display in Engineered Marble Stone Finish with overhead cabinets in wallpaper-finish trimmed solid teak wood

◀
Low wall partition with planters in Mactan Stone Finish is value added to the view.



OUR PROJECTS

06







False cabinet display in bamboo stick and mirror casing accented with false drawer in wallpaper and leather handle

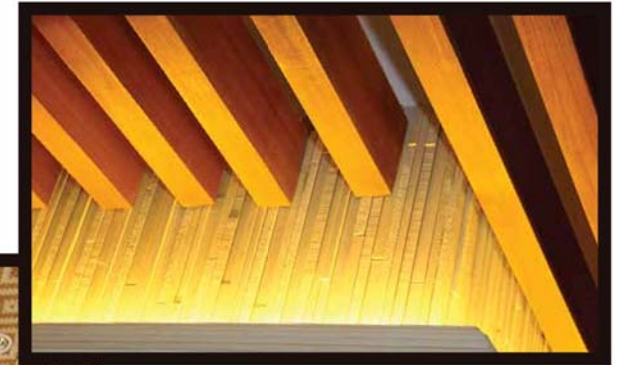

- ▶
- The internal ceiling designed with rattan weaved profile and solidwood accent in stain finish with an octagonal outer profiled ceiling
- The internal flooring designed with an engineered stone and accented with solid teak wood in Cyladecor finish to enhance the natural wood and inserted with metal to terminate stone and wood
- The internal column cladded with Engineered Stone strip in random pattern



OUR PROJECTS

07

- Ceiling made of teakwood, walls and columns in veneer finish merge with dark patina fretworks
- The flooring presents a characteristic look of lattard stone in bush hammered finish

CATEGORY: DINING

SIRENA

Shangri-La Boracay Resort & Spa

Perched on a cliff top above crystal-blue waters, Sirena, the resort's signature seafood restaurant, provides a casual, carefree dining experience.



The beauty of wood and stone, in style and strength, is shown in the columns with wood cladding, ceiling in T & G teakwood with wood lattice fascia and T & G teakwood flooring





CATEGORY: DINING

INAGIKU

Makati Shangri-La

Diners can indulge in the tastes of authentic Japanese cuisine and enjoy the restaurant's redefined cosmopolitan setting with refurbished interiors, including the sushi bar, teppanyaki counter and private dining rooms.



OUR PROJECTS

08



► Solid wood laminated with veneer wooden screen in Mansonia fineline cut in Mahogany finish



- ▼
- Teppanyaki Counter clad with Marble in herringbone pattern
 - Countertop in black illusion antique finish stone with skirting in black metal

Double Leaf Main Door in smoked oak finish accented with Carved Inagiku logo



CATEGORY: DINING

COWRIE COVE

Shangri-La Mactan Island Resort & Spa

Cowrie Cove is al fresco dining with a sweeping view of the ocean. The resort's modern-day signature seafood restaurant serves culinary creations fresh from the market and a wonderful selection of wines from around the world.



OUR PROJECTS

09



Wall made of brick veneer

Combination of wood, stone and metal in antique finish is the theme of the designer



The column with metal and resin gives emphasis and radiance to the dining area









OUR PROJECTS

10

CATEGORY: DINING
FOODCOURT
 Shangri-La Plaza

Shangri-La Plaza is one of the country's most established upscale shopping and lifestyle destinations. There are plenty of restaurants to choose from and if you're on a budget, the food court is well stocked and will satisfy your appetite.



- Veneer laminated baffle ceiling gives more drama to foodcourt area
- Baffle ceiling matched with flat ceiling in warm white paint finish
- Internal Column clad with metallic grey back painted tempered glass and terminated with a metal insert



Laminated veneer laser cut-out typical pattern sequence at atrium fascia matched with warm gray paint finish at food court walls

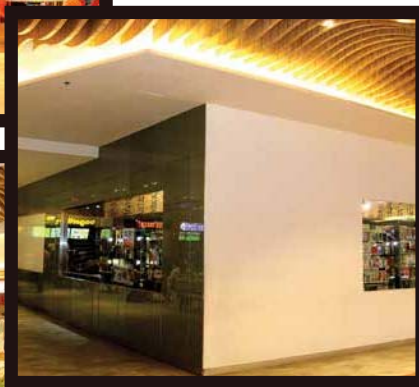

Internal column clad with back painted tempered glass and matched with metal laser cut-out to define the food court area

Food stalls fascia clad with laminated veneer. Food Stall countertop in engineered stone





OUR PROJECTS

11



CATEGORY: DINING

RAGING BULL

Shangri-La at the Fort

Raging Bull Chophouse & Bar, a retro-inspired restaurant, evokes a touch of masculine craftsmanship and the nostalgic feel of a 1960s uptown Manhattan residential aesthetic that celebrates the art of wood and metal craftsmanship in its art and detail.



- Side Dining is isolated by a decorative metal screen in antique brass finish
- Wall panel in oak wood and black ebonized wood in high gloss finish and herringbone pattern
- An upholstered banquette brings elegance and offers comfortable space and fit big groups



- The Host Entry has foldable door surrounded with profiled trim wood laminated with blond solid oak wood, glazed by a frosted tempered glass and matched with a metal insert in antique brass finish
- Knife & antique display cabinet with clear tempered glass, trimmed with antique brass profiled metal and with laminated oak wood wainscot
- The ceiling is designed with laminated dark walnut cove light and flat ceiling in an off white paint

CATEGORY: LOBBY

WATERFRONT LOBBY LOUNGE

Waterfront Cebu City Hotel & Casino

Waterfront Cebu City Hotel & Casino is a four star hotel located in Cebu City, Philippines. Often used as a meeting place during the day, the Lounge turns into a relaxing outlet at night as live music fills the air.



OUR PROJECTS

12

- ▼
- A combination of granite, metals, veneers and glass gives an elegant finish to the whole lobby
- Counters consist of granite stone counter-top, wengue venee with frosted glass siding are located at the center of the main lobby

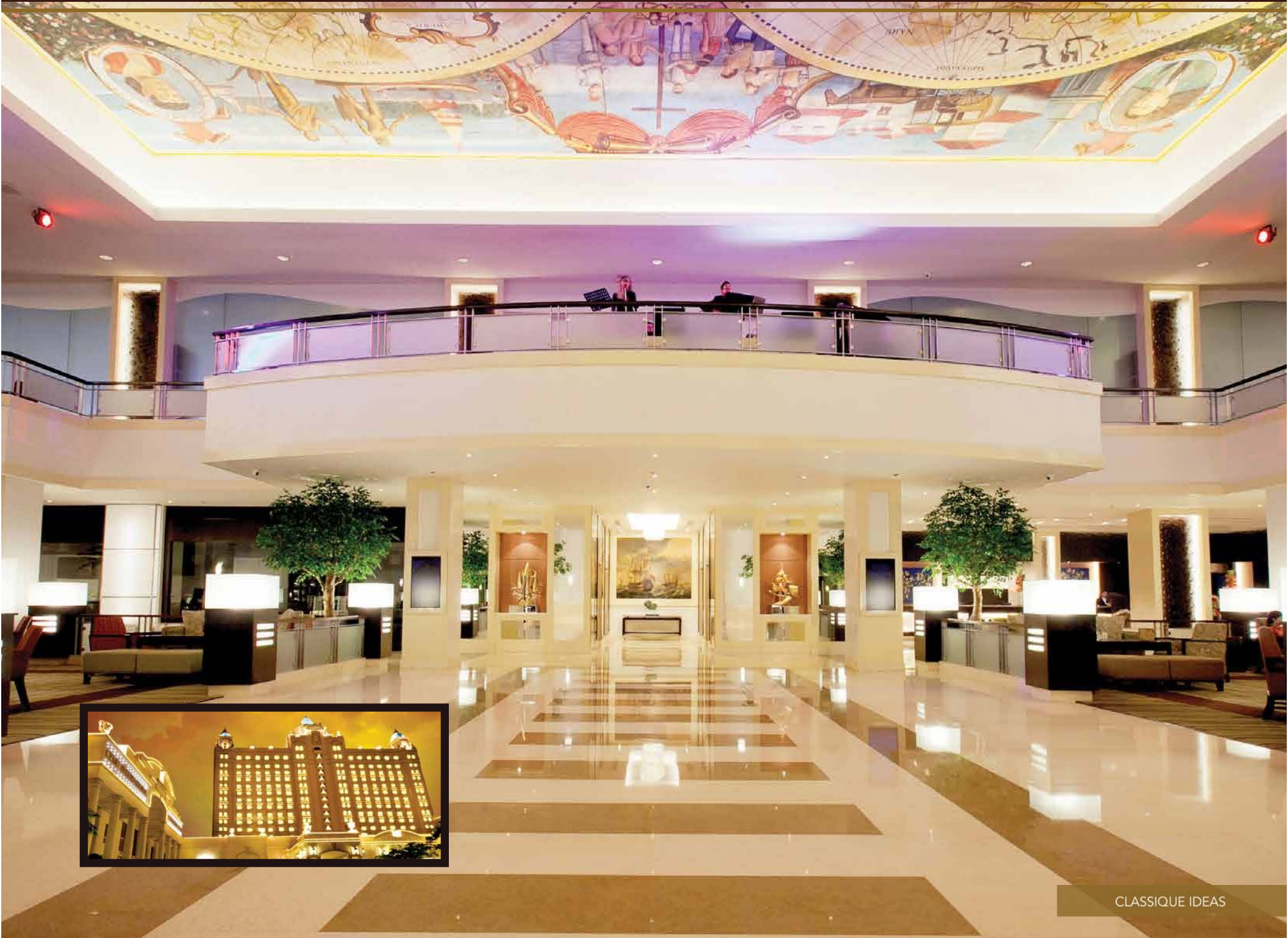





OUR PROJECTS

13

CATEGORY: LOBBY

PODIUM LOBBY

Shangri-La at the Fort

Shangri-La at the Fort was designed with elements that include large-scale lighting and fixtures accompanied by plenty of community spaces for travelers to socialize. They also drew inspiration from local Filipino fashion, jewelry and antique gold.



- Main Lobby oval profiled ceiling in special wallpaper finish and special laminated veneer
- Internal Column accented with Mother of Pearl, metal strip in Nickel Polish Finish and Silver Backed Crystal
- Curved ultra clear glass balustrade stiffened with metal post in nickel polish finish accented with rope-like profiled rock crystal



▼ Curved Staircase, sidings and soffit clad with special veneer

- Reception counter clad with metal and in champagne gold metal finish matched with padded panel
- Reception backwall painted with a special paint to receive artwork and trimmed with solid wood in special paint finish
- The surround vertical profiled ribbed shell is a value added to the design



▶ Lift Lobby Ceiling in laminated veneer designed with oval profiled cove light in gold foil wallpaper

CATEGORY: LOUNGE

HIGH STREET LOUNGE

Shangri-La at the Fort

At High Street Lounge, guests can dine at leisure in a chic yet relaxed atmosphere. Floor-to-ceiling windows invite natural light in, while plush sofas and smooth jazz music add to the elegant yet comfortable setting.



OUR PROJECTS

14



- Entrance Ceiling is round shape cove light laminated with special veneer and special wall paper to flat ceiling
- Curved wall is laminated with special veneer and accented with profiled metal in champagne gold finish
- Recessed wall is applied with venetian plaster to receive artwork



- Lobby Lounge internal high ceiling is painted with flat finish white dove paint and special wallpaper; 10mm tempered bubble glass accented with profiled metal in champagne gold finish
- Internal Circular Column is clad with special veneer and accented with profiled metal knot in champagne gold finish

Built-In Banquette Seats in wraparound tailor designed back seats.







OUR PROJECTS

15

CATEGORY: LOBBY

AVENIR LOBBY

The Avenir Condominium

Avenir is a condominium with adaptable living spaces where you can transform your home into your office with ease.

Wood panels in oak veneer stained finish accented with stainless steel trim



Wood slats is a combination of oak veneer with stainless steel metal trim



A combination of beige travertine stone and Neo Marquina is used at elevator area



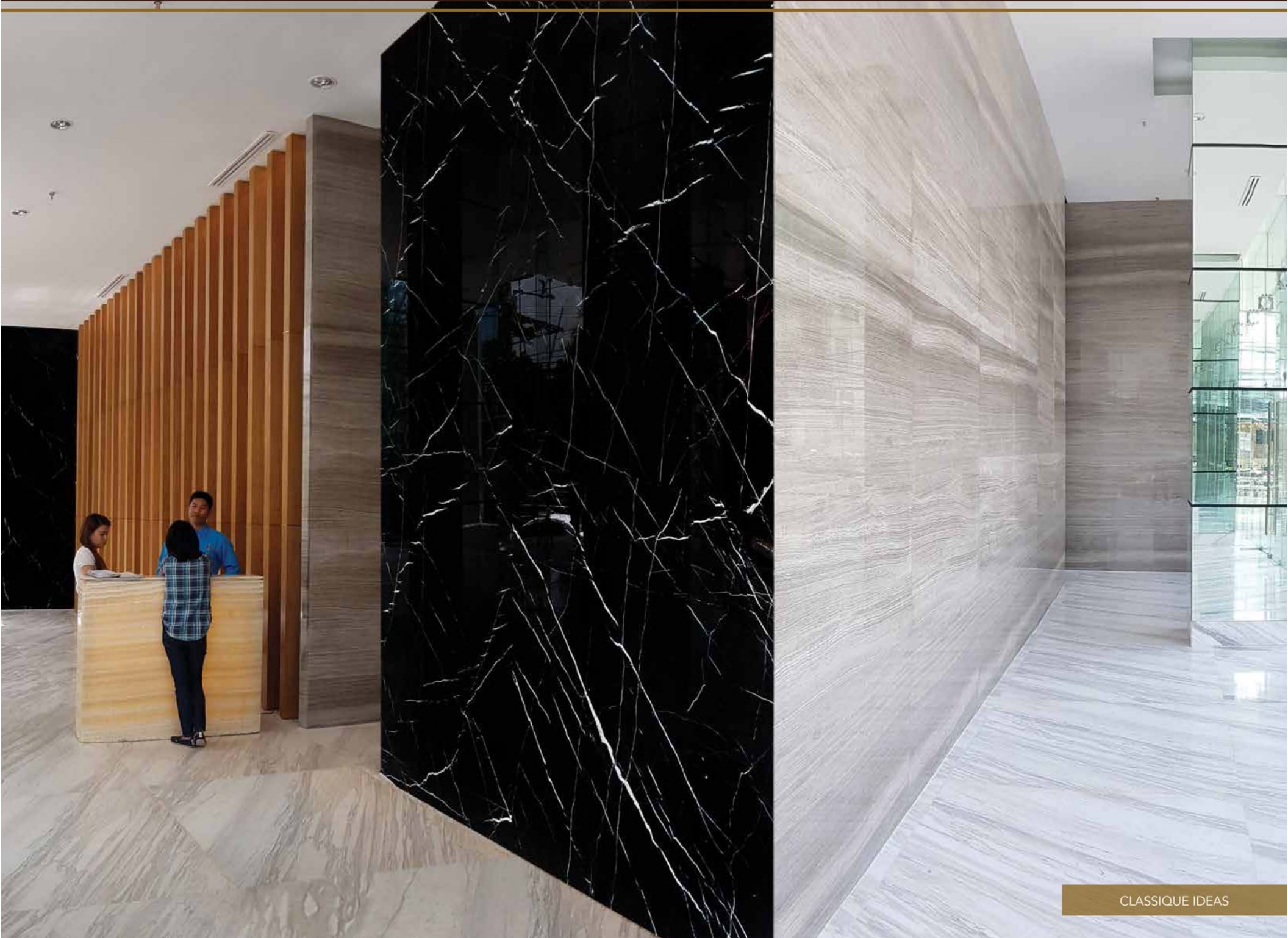





OUR PROJECTS

16

CATEGORY: LOBBY

SHANGRI-LA MACTAN LOBBY

Shangri-La Mactan Island Resort & Spa

The Main Wing offers luxurious interiors with an “ocean to shore” theme that features hues reminiscent of warm golden sand, and fresh turquoise ocean waters and integrates seamlessly with the resort’s existing structure and seaside location.



- ▶ The Lobby Shop re-staining of existing shopfront to enhance natural wood color

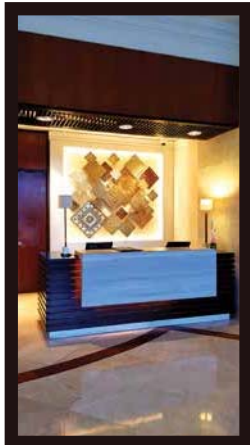

- Main Lobby reception counter clad with marble accented with solid wood in walnut finish
- Backwall in venetian plaster ready to receive artwork. The louvre wood design added to ceiling view
- Internal Flooring in Crema Marfil stone finish
- AI fresco lounge flooring in non-skid marble tiles accented with machuca tiles and metal insert to terminate finishes



- ▶
- Lobby Internal Ceiling in Medallion Profile and in Paint Finish
- Restoration of Rosewood flooring with an application of Cyladecor to enhance natural color and final top coating of polyurethane for protection





OUR PROJECTS

17

CATEGORY: LOBBY

HORIZON HOMES LOBBY

Shangri-La at the Fort

The Horizon Homes, a collection of limited highly customized residential units situated on the highest floors, crowns the Shangri-La Hotel. Residents have their own lobby separate from the rest of the development.



Barong display wall in Shanghai Silk special finish



General wall in special veneer finish, matched with special wallpaper and terminated by a 5mm x 5mm blackened metal insert



General wall cladded with special veneer

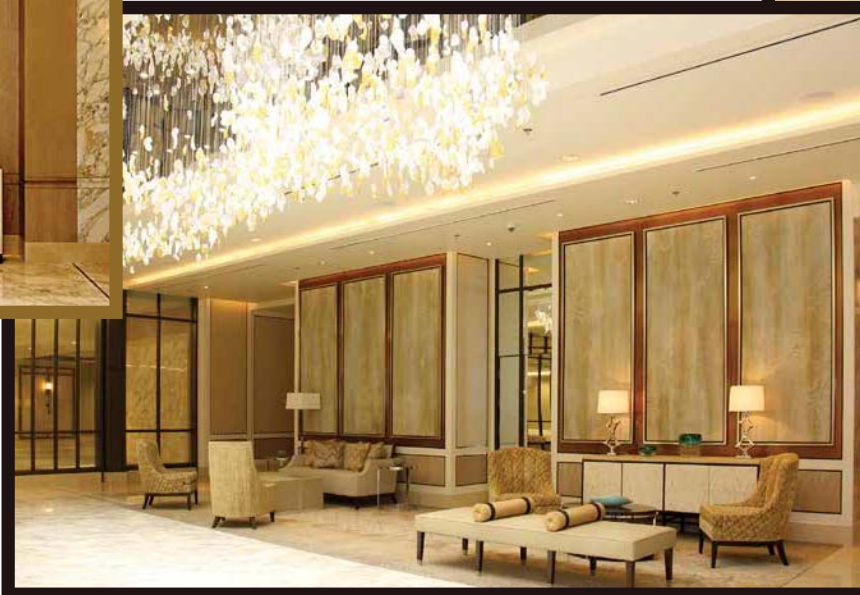

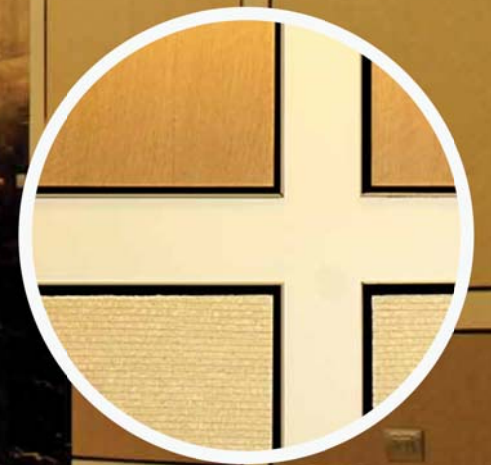





OUR PROJECTS

18

CATEGORY: RECREATION
PLAYROOM
 Shangri-La at the Fort

Horizon Homes residents have the children's play zone as part of their amenities.

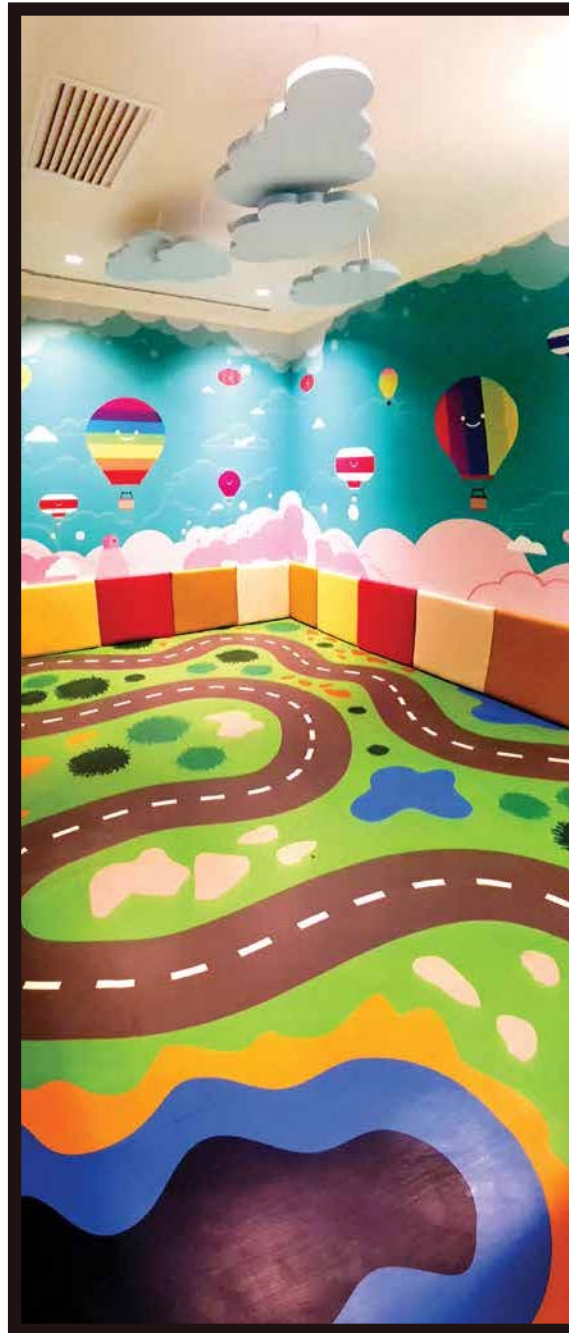

► Bookcase Display in a crazy pattern shelves with special paint finish

The playroom's general ceiling in special paint finish and accented with a cloud-like feature

► Resilient rubber flooring in a Neoflex duo with graphics added the effect for kids





OUR PROJECTS

19

CATEGORY: FITNESS

GYM & CHANGING ROOMS

Shangri-La at the Fort

Horizon Homes residents also have the gym room and male & female changing rooms with lockers as part of their private amenities.

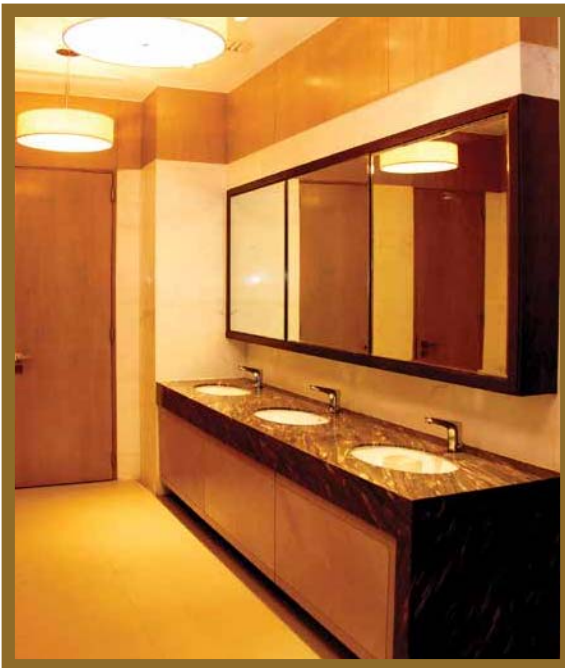

Urinal section accented with decorative mosaic tiles to give drama to general marble wall tiles



- Changing Room vanity counter with laminated veneer apron
- Triple silver vanity mirror enhances the space. General wall in OSM laminated veneer and general ceiling painted with special paint finish



▶ The Changing Room lockers in special OSM veneer accented with louvre and accessorized with configured access control lock







CATEGORY: EXCLUSIVE LOUNGE

HORIZON CLUB LOUNGE

Shangri-La at the Fort

Located on Levels 37 to 40, Horizon Club floors are exclusive and all guests enjoy an attentive and personalized level of service. Benefits include bespoke holiday and business travel planning, as well as select amenities and services to match guests' individual needs:



Laminated special made OSM Tanganika veneer cladded to general walls and ceiling

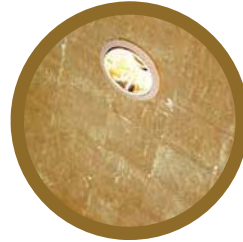

Gold foil wallpaper accented to dome type ceiling



Curved wall cladded with Tanganika Veneer and horizotally accented with Mother of Pearl inlay



Wall cladding in horizontally profiled ribbed shell inlay

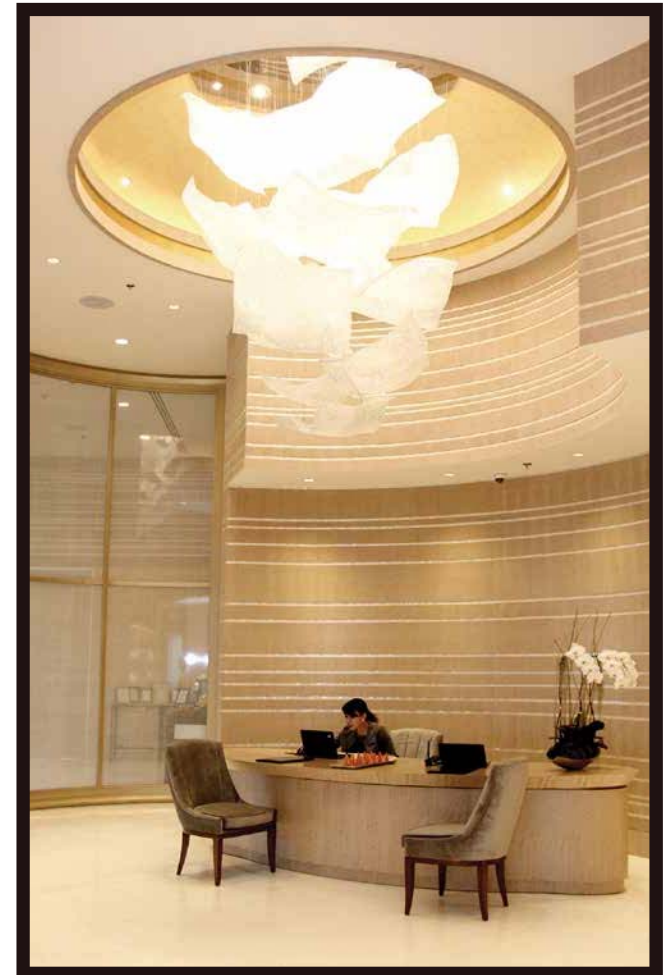

OUR PROJECTS

20



▶ Wall-padded cladding added a view to a niche area

- Center counter cladded with veneer and stone countertop
- Glass partition with 3M decorative film sticker framed with profiled solid wood in special gold paint finish

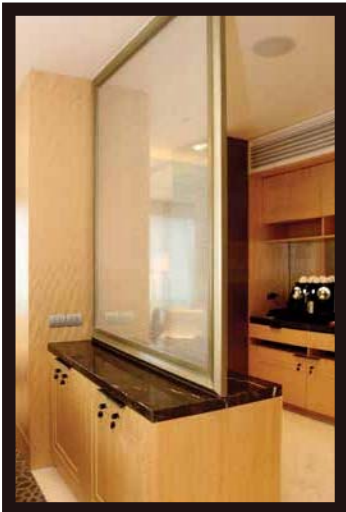

▶ Private Lounge ceiling in a round dome profiled laminated veneer panel



▼ Meeting Room internal ceiling in wallpaper and white paint finish. The internal walls cladded with Tanganika Veneer

▶ Meeting Room general wall cladded with special laminated veneer and matched with special wallpaper





CATEGORY: OFFICE SPACE
CEBU HOLDINGS OFFICE
Ayala Center Cebu Tower

Cebu Holdings, Inc. engages in the ownership, development, and sale of real estate properties. The new office is located at the newly-built Ayala Center Cebu Tower which was designed as an integrated part of the mall.



OUR PROJECTS

21



▼ Built-up wall house in oak veneer stained finish with painted wall and engineered wood flooring

▶ Built-up house made of wood slats in veneer oak stained finish and engineered wood flooring



▼ Ceiling and wood slats accent in oak veneer stained finish with travertine wood flooring



Wall with skyline paint finish and travertine tile flooring



Ceiling in oak veneer stain finish, drywall in skyline paint finish and flooring in carpet tile finish



- Wall in Brick running bond pattern in white paint finish
- Door- Double swing panel door in oak veneer finish

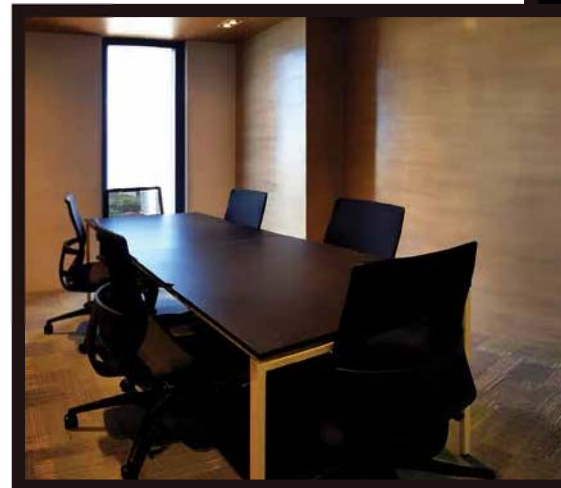

Ceiling is gypsum board in white finish with 100mm x 100mm recessed design in black matte finish





OUR PROJECTS

22



CATEGORY: CONDOMINIUM

HORIZON HOMES SUITE

Shangri-La at the Fort

In the 418-sqm. four-bedroom show suite located at the 43rd floor, the designers express a more exclusive, intimate kind of luxury: comfort. It is designed to maximize the already ample space, with an eye for harmony and symmetry, showcasing the best of what Filipino and Italian artisans can offer.

Vanity counter topped with marble stone, while drawer face is inlaid with laminated capiz



- Upholstered headboard and wall frame accent with high polish metal insert to emphasize upholstered wall panels
- Pullman Architrave with laminated veneer in dark stain finish





- The suite's dining area features detail in wood architrave with special profile and ceiling shows the intricate application of venetian plaster, matched and crowned with unusual crystal chandelier
- The living/dining area ceiling is designed with a cloud-like effect stucco finish paint



Modular cabinet at dry kitchen area



Solid wood decorative louvre screen is displayed to block the sunlight yet to give accent to the area







OUR PROJECTS

23

CATEGORY: CONDOMINIUM

HORIZON HOMES RESIDENCES

Shangri-La at the Fort

Each of the 98 exclusive residences in this condominium will have luxurious floor-to-ceiling windows with panoramic views of the city and spacious open-plan layout designed to bring family members and friends closer.

Internal Floors in Engineered Solid wood planks ▲



▼ Internal ceiling accented with flat finish white dove paint and laminated special veneer to skirting and cornice.

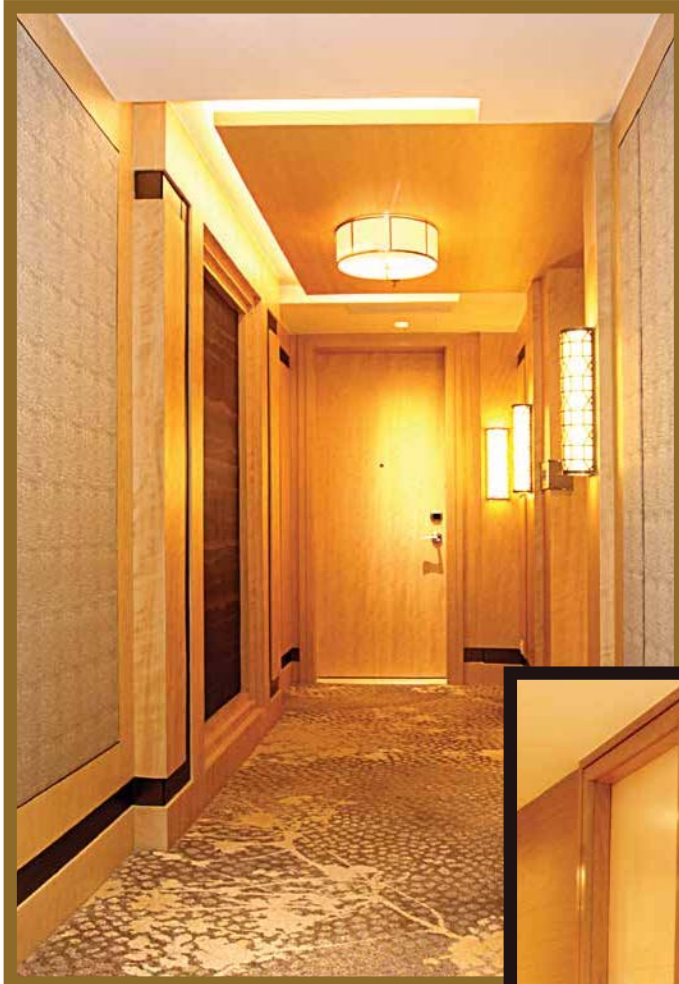

- ▶ ● Hallways and corridor internal ceiling is clad with quartered cut sycamore veneer and flat finish white dove paint
- Some walls are clad with upholstered panel and defined with special rope welt and a 6mm bronze champagne tempered silk mirror to enhance the design



Walk-in closet in laminated veneer, drawer face and cabinet door in acrylic white ▼





www.classiqueideas.com

MANILA OFFICE:

9564 Jaime St., Airport Village, Brgy. Vitalez,
Parañaque City 1700
Telephone Nos.
(63) (2) 372-9514 • (63) (2) 416-8505

CEBU OFFICE:

The Avenir, 11th Floor, Archbishop Reyes Ave.,
Cebu City 6000
Telephone Nos.
(63) (32) 495-8000 • (63) (32) 495-8007

